

# Follicular Unit Transplantation Procedure

## 1. HAIR GROWS NATURALLY IN FOLLICULAR UNITS

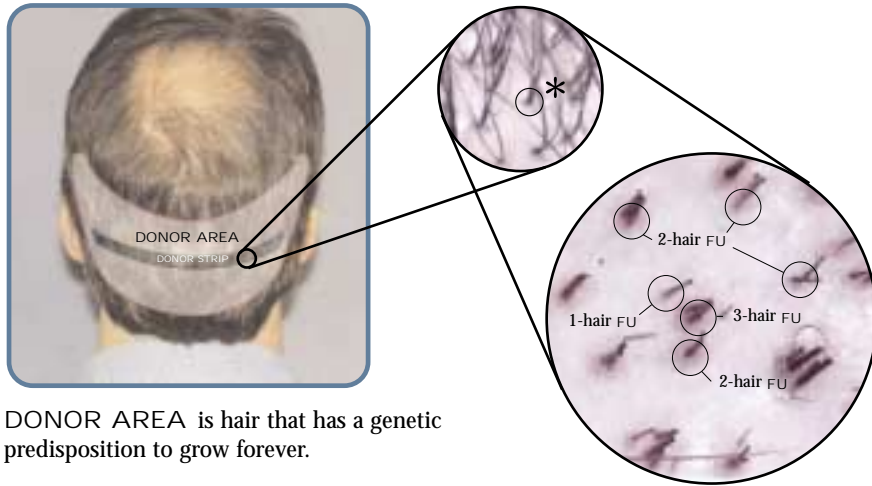

DONOR AREA is hair that has a genetic predisposition to grow forever.

\* Viewed under magnification, hairs grows naturally in groupings of 1to 4 hairs from one focal point called a follicular unit (FU).

## 2. DISSECTION OF DONOR INTO FOLLICULAR UNITS

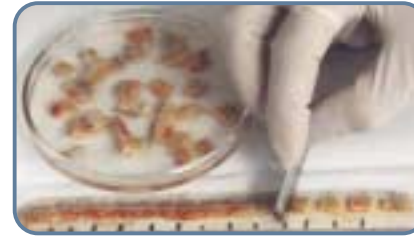

1. Dissection of donor strip



2. Microscopic dissection

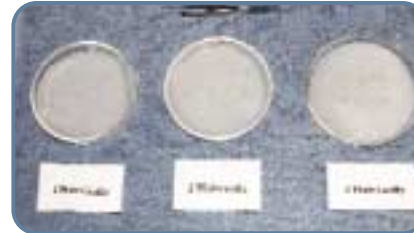

3. Selective separation of follicular units



4. Individual follicular units

## 3. PLACEMENT OF FOLLICULAR UNITS INTO RECIPIENT AREA

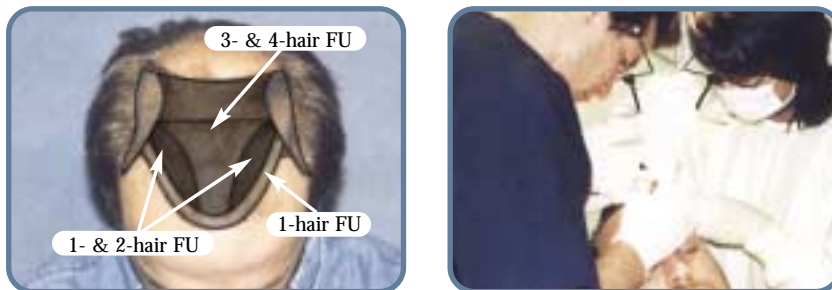

Selective distribution of follicular units



Step-by-step placement of individual follicular units

## 4. HAIR IS REPLACED NATURALLY IN FOLLICULAR UNITS



Follicular units are placed individually into the male pattern recipient area 1-2 mm apart to create a natural appearance.

Incisions are: very clean, very small, very close